

# Curb Flashing / Area Divider Detail MB/BUR 13

Diagram



*Quality You Can Trust Since 1886...  
From North America's Largest Roofing Manufacturer™*

# MB 13/BUR 13 – CURB FLASHING/AREA DIVIDER DETAIL

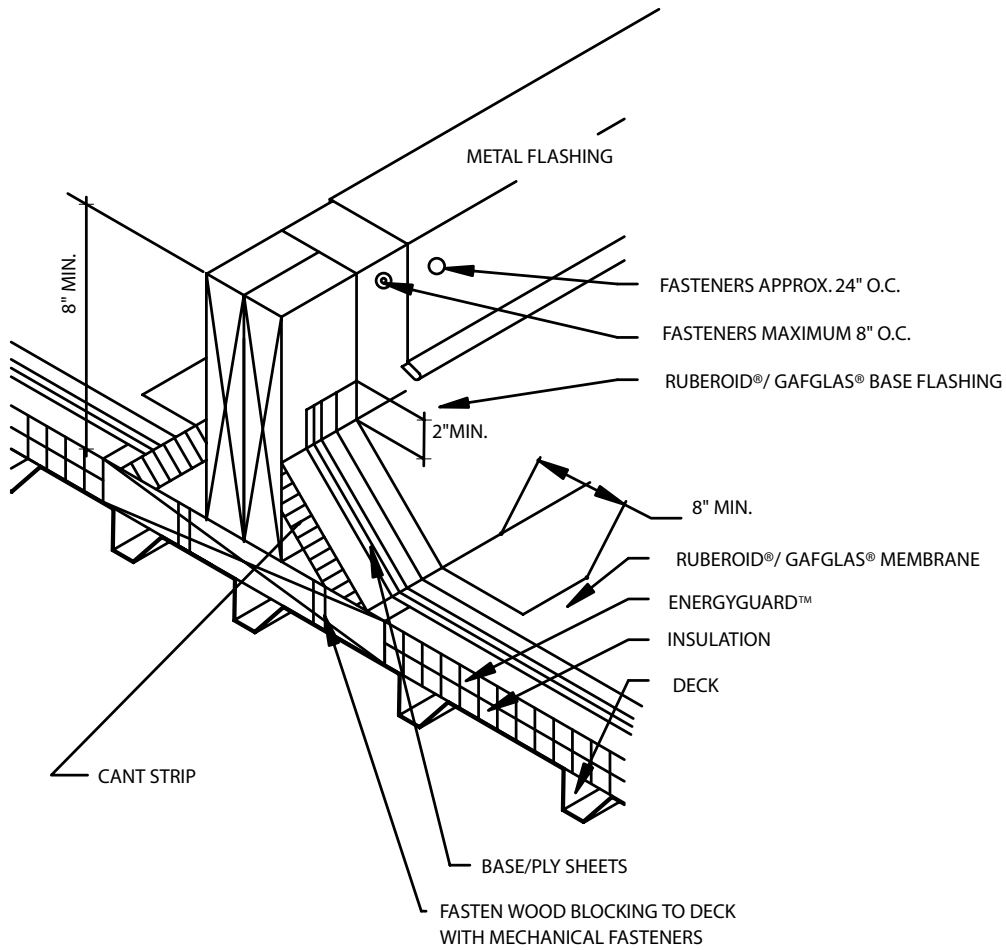

## NOTE:

1. AN AREA DIVIDER IS DESIGNED SIMPLY AS A RAISED DOUBLE WOOD MEMBER ATTACHED TO A PROPERLY FLASHED WOOD BASE PLATE THAT IS ANCHORED TO THE ROOF DECK. AREA DIVIDERS SHOULD BE LOCATED BETWEEN THE ROOF'S EXPANSION JOINT. THEY SHOULD NEVER RESTRICT THE FLOW OF WATER.