

EverGuard® Mechanically Attached Roofing Details

Diagrams



*Quality You Can Trust Since 1886...
From North America's Largest Roofing Manufacturer™*

ROOF MEMBRANE LAYOUT

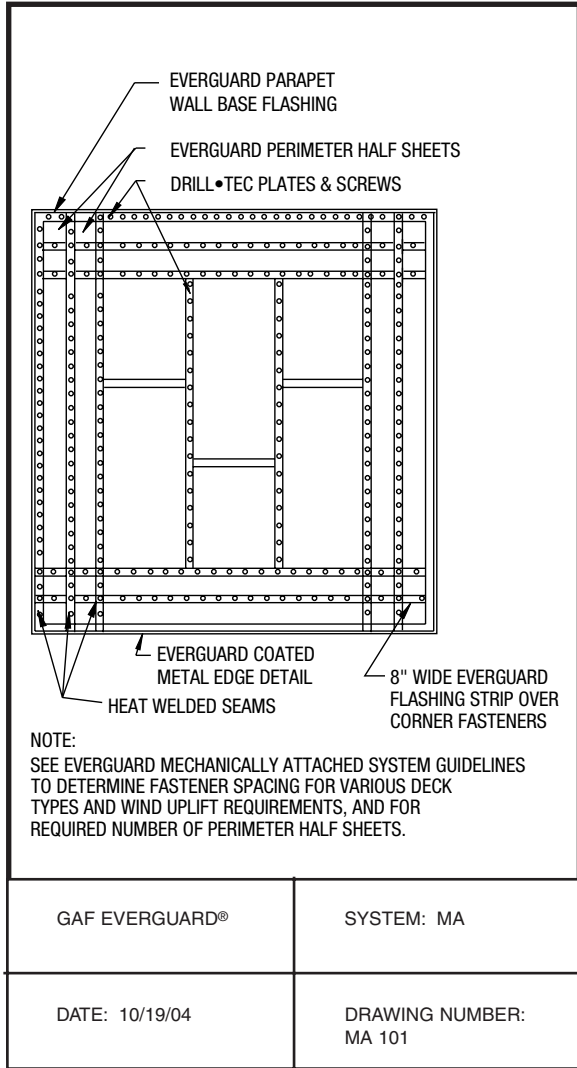

Roofing Details
TPO & PVC

SIDE LAP

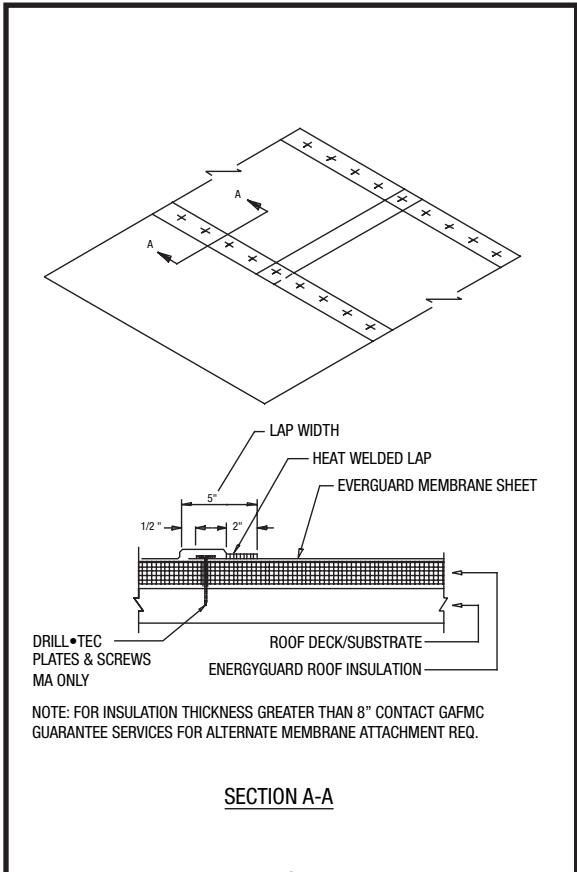

GAF EVERGUARD®	SYSTEM: MA
DATE: 10/19/04	DRAWING NUMBER: MA 102

Roofing Details
TPO & PVC

COVER STRIP

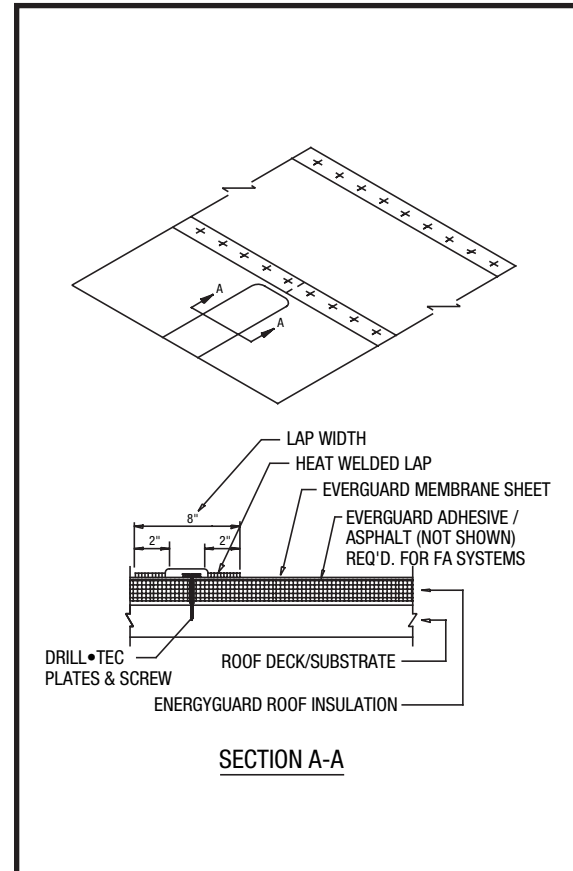

GAF EVERGUARD®	SYSTEM: MA
DATE: 10/19/04	DRAWING NUMBER: MA 103

Roofing Details
TPO & PVC

END LAP

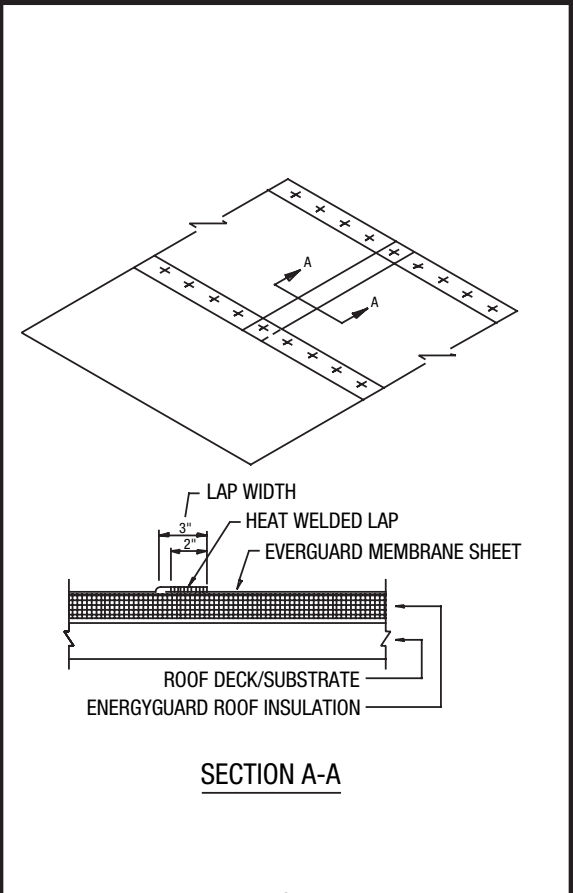

GAF EVERGUARD®	SYSTEM: MA
DATE: 10/19/04	DRAWING NUMBER: MA 104

Roofing Details
TPO & PVC

T-JOINT COVER PATCH DETAIL

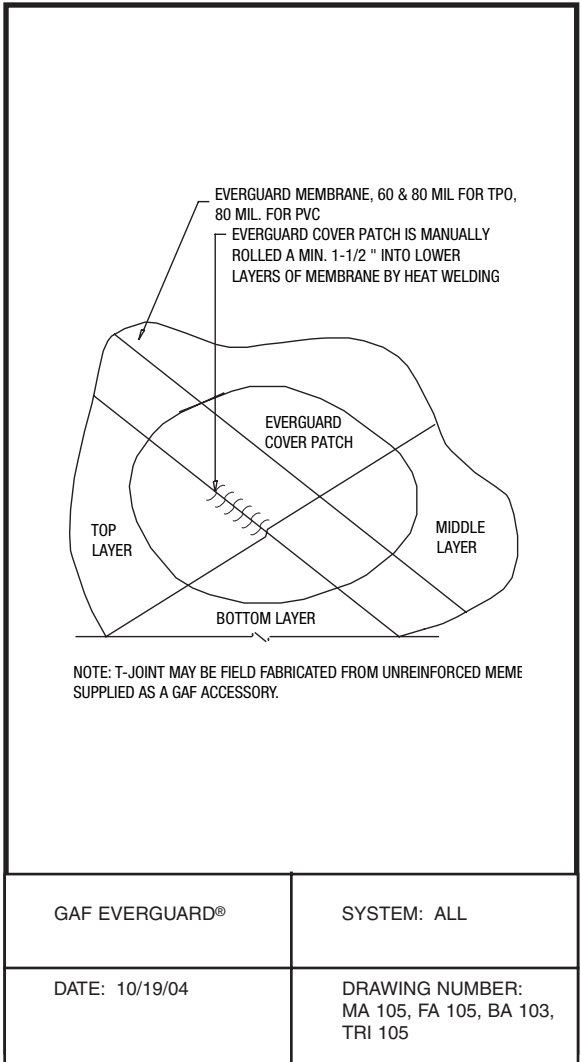

Roofing Details
 TPO & PVC

ROOF AREA ZONE LAYOUT

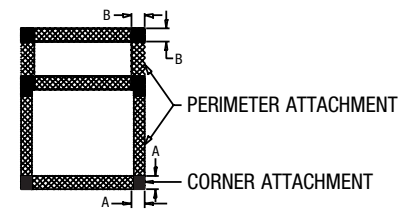
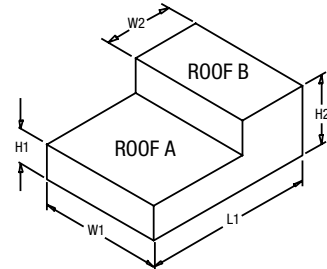

NOTES:
 WINDSTORM RESISTANCE DESIGN AS REQUIRED BY SPEC. OR SHALL BE DETERMINED FROM FM PREVENTION DATA SHEET 1-29
 WIDTH OF PERIMETER TREATMENT SHALL BE 10% OF THE BUILDING NARROWEST WIDTH OR 40% OF THE BUILDING EAVE HEIGHT, WHICHEVER IS LESS. FOR EXAMPLE ABOVE: $B = 0.4H2$ OR $0.1W2$ $A = 0.4H1$ OR $0.1W1$

GAF EVERGUARD®	SYSTEM: ALL
DATE: 10/19/04	DRAWING NUMBER: MA 106, BA 104, FA 106, TRI 106

Roofing Details
 TPO & PVC

CHANGE OF PLANE DETAIL

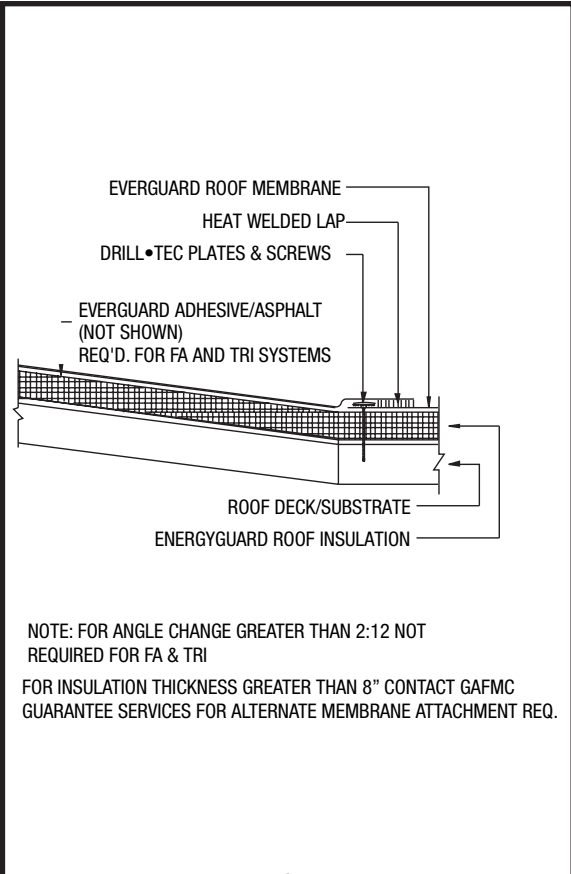

NOTE: FOR ANGLE CHANGE GREATER THAN 2:12 NOT
 REQUIRED FOR FA & TRI
 FOR INSULATION THICKNESS GREATER THAN 8" CONTACT GAFMC
 GUARANTEE SERVICES FOR ALTERNATE MEMBRANE ATTACHMENT REQ.

GAF EVERGUARD®	SYSTEM: MA/FA/TRI
DATE: 10/19/04	DRAWING NUMBER: MA 108, FA 112, TRI 112

Roofing Details
TPO & PVC

VALLEY DETAIL

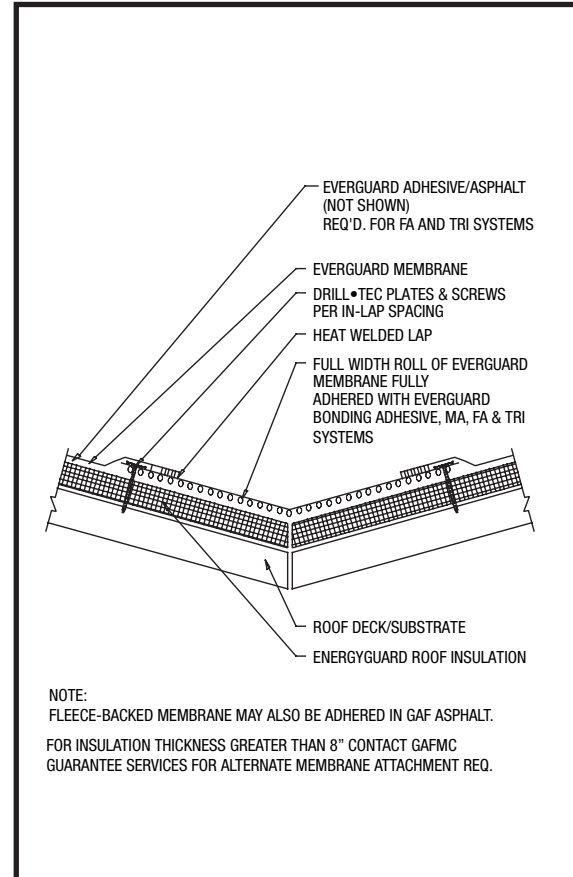

GAF EVERGUARD®	SYSTEM: MA/FA/TRI
DATE: 10/19/04	DRAWING NUMBER: MA 109, FA 113, TRI 113

Roofing Details
 TPO & PVC

RIDGE DETAIL

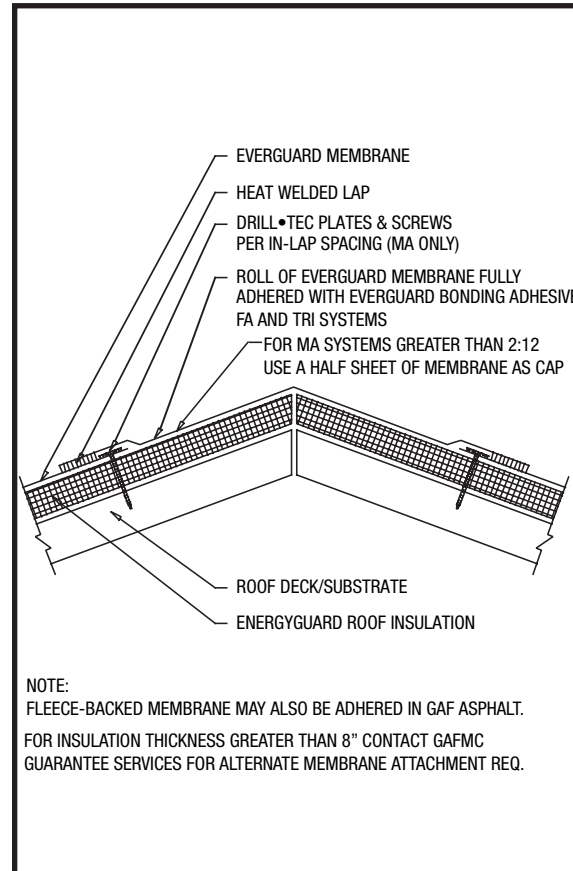

GAF EVERGUARD®	SYSTEM: MA/FA/TRI
DATE: 10/19/04	DRAWING NUMBER: MA 110, FA 114, TRI 114

Roofing Details
 TPO & PVC